

Advocating for Farm to Early Care and Education in WA

Developing a Farm to ECE Success Story Template and Producing Subsequent Success Stories



Allie Seroussi, UW Nutritional Sciences Program, MPH-Nutrition Student & Dietetic Intern

INTRODUCTION

BUILDING SUSTAINABLE FARM TO ECE NETWORKS

Farm to ECE incorporates:

- > School Gardens
- > Agricultural Education
- > Locally-Produced Foods

into Early Care and Education (ECE). WA Department of Health (DOH) and Childhood Obesity Prevention Coalition (COPC) formed a statewide farm to ECE coalition. The coalition will produce a **Success Story Template** and **Success Stories** to:

- > Highlight important farm to ECE work
- > Engage new farm to ECE stakeholders
- > Advocate for farm to ECE practice
- > Help achieve the coalition's goals

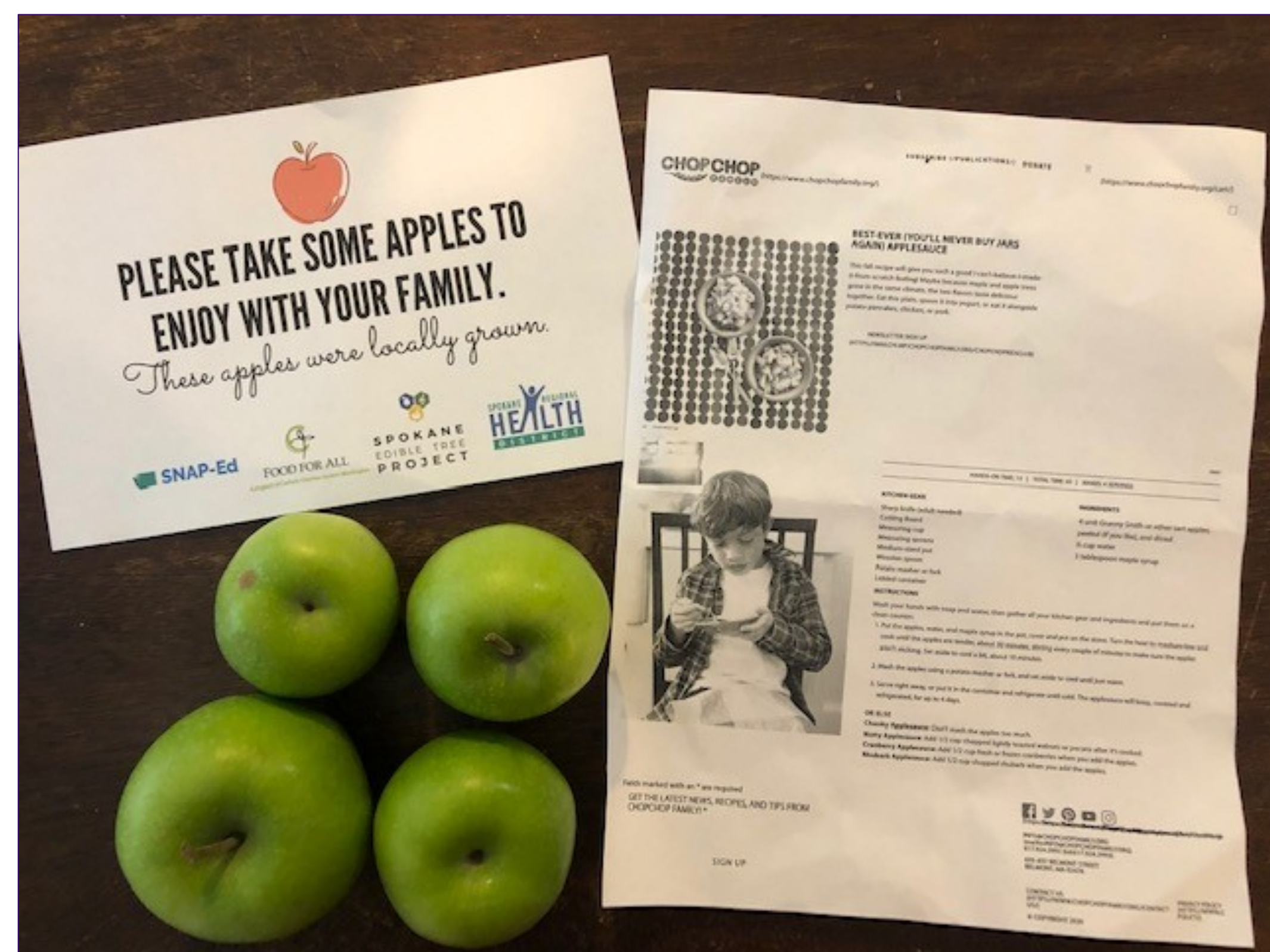

LOCAL APPLES AND RECIPES DISTRIBUTED TO HEAD START FAMILIES AS PART OF FARM TO ECE WORK IN SPOKANE, WA

METHODS

Success Story Development Process:

- > Review background information
- > Reviewed existing success stories
- > Gather feedback from the coalition
- > Created Success Story Template
- > Engaged farm to ECE programs
- > Wrote Success Stories
- > Shared stories with stakeholders for feedback



LOCAL PRODUCE FOR HEAD START LUNCH IN SPOKANE, WA

RESULTS

Produced three farm to ECE Success Stories based on:

- > Food for All and Spokane Head Start, Spokane
- > The Suquamish Nation's Marion Forsman-Boushie Early Learning Center, Suquamish
- > Skagit/Islands Head Start and Viva Farms, Mt. Vernon

Additional results:

- > Photos collected from each program
- > Stories shared to each program for feedback
- > Stories to be finalized/published later in 2021
- > Success Story Template available for more stories

DISCUSSION & CONCLUSION

SUCCESS STORIES BENEFIT FARM TO ECE PRACTICE
DOH and COPC will use the Success Story template for more stories. Finalized stories to be shared with participating programs to:

- > Share with parents
- > Share with funders or grantors
- > Share with local partners
- > Share in a newsletter
- > Publish on their website

Stories to be disseminated through statewide farm to ECE website to:

- > Inspire new farm to ECE programs
- > Connect existing programs to new partners
- > Share resources with stakeholders



CLAMSHELL SHAKERS TEACH INFANTS ABOUT SALMON AT THE SUQUAMISH NATION'S EARLY LEARNING CENTER IN SUQUAMISH, WA

Special thanks to Chris Mornick, MPH, RD, Sophia Riemer, MPH, RD, Anne Lund, MPH, RD, FAND, and the Washington State Department of Health.

